

Annual Report

2016



Shaw PBR Mission Statement:

Our goal is to provide abused, abandoned or homeless pit bull dogs with the medical attention they need; as well as the love and attention they deserve to heal - both emotionally, and physically.

We will work to facilitate the rescue and placement of abused or abandoned pit bulls into responsible homes and participate in fundraising to provide veterinary treatment; spay/neuter; food and shelter.

We are dedicated to fostering responsible pit bull ownership through education, adoption, and breed advocacy.

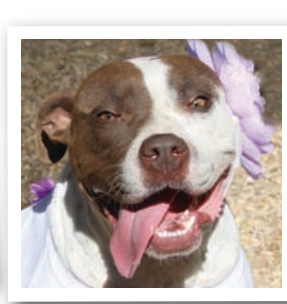

shawpbr.org

PROMOTE WHAT YOU LOVE... RATHER THAN BASHING WHAT YOU HATE.

2016 STATISTICS

Call Requests:

265 Owner Surrenders
210 Transfers
162 Strays
11 Welfare Checks
18 Other Animals
6 Convinced to Keep

Adopt-a-Bulls

December 31, 2015: 23
2016 Intakes: 20
2016 Adoptions: 19
2016 Euthanizations: 4

Days in Care

Adopted:
Josey - 58 Days
Willow - 1,281 Days

Still Waiting:

Tre - 1,508 as of Dec. 31, 2016

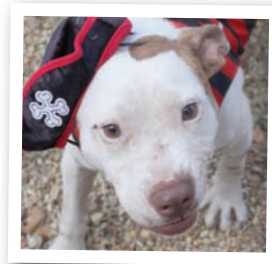

2016 SPAY IT FORWARD PROGRAM



With grant funding from the Bissell Pet Foundation, Shaw PBR was able to partner with Kerry Blanton, DVM at Animal Clinic of Columbus, and provide spay/neuter vouchers to pit bull owners that may otherwise be unable (or unwilling) to have their dogs altered.

During 2016, 18 pit bull-type dogs were spayed; and 8 were neutered, with assistance from the Spay it Forward program.

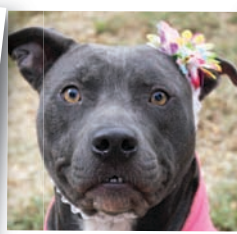

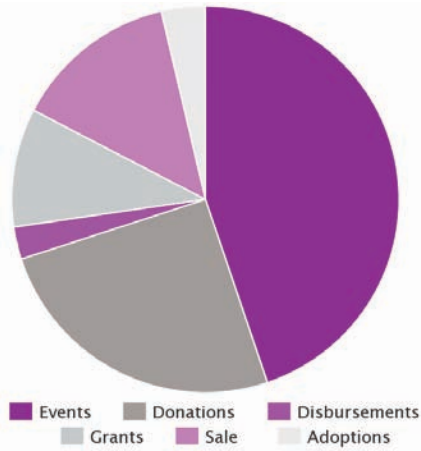

2016 REVENUE

Events, Fundraisers & Sponsorships	\$20,508.75
Donations • Individuals; Donation Jars	\$11,529.43
Disbursements • Amazon, Kroger, iGive	\$ 1,238.74
Grants • Summerlee, Bissell PF, Maddie's Fund	\$ 4,540.00
Product Sales	\$ 6,273.50
Adoptions	\$ 1,675.00
TOTAL	\$45,765.42

2016 EXPENSES

Veterinary/Medical Care	\$13,219.97
Printing/Mailing/Merchandise/Marketing	\$ 7,393.23
Supplies/Feed/Kennels	\$11,494.41
Travel/Auto Expense	\$ 711.96
Office/Service Charges	\$ 2,903.31
Utilities	\$ 5,659.38
Insurance	\$ 1,299.87
TOTAL	\$42,682.13

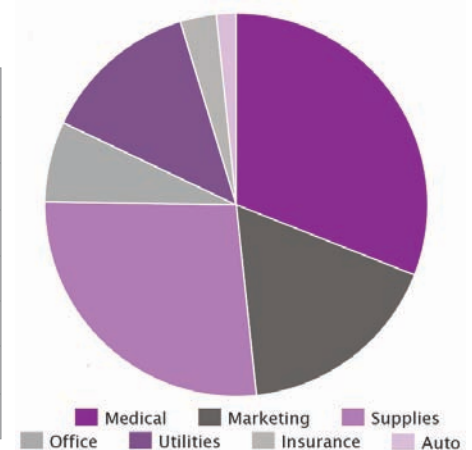

REVENUE vs EXPENSES 2013-2016

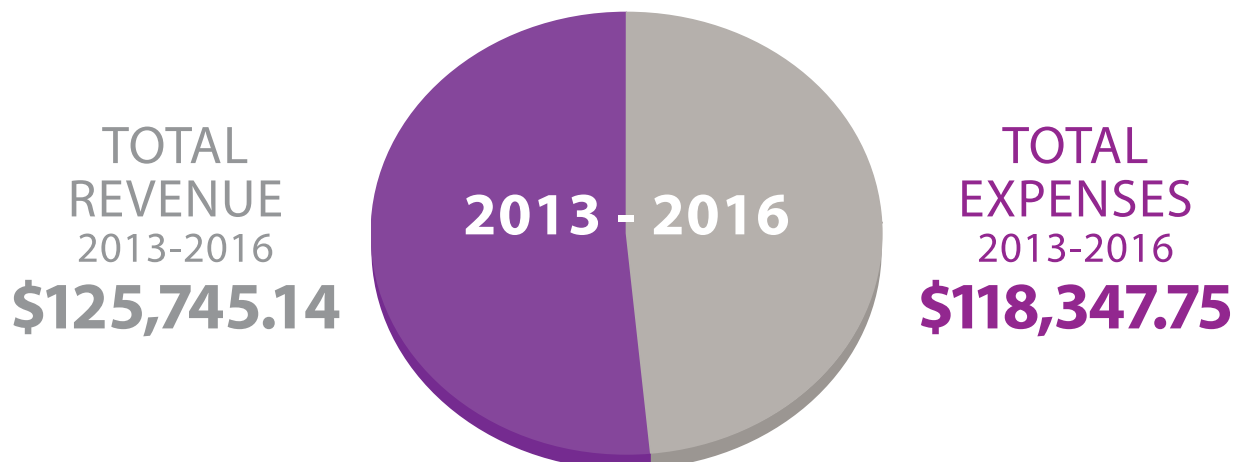

**expanding
the
vision**



shawpbr
SHAW PIT BULL RESCUE

and



porkchop's
— P H A T F A R M —

Shaw Pit Bull Rescue, Inc
158 Center Road
Columbus, MS 39702
662.386.7429
shawpbr.org
facebook.com/ShawPBR
info@shawpbr.org
EIN: 46-0852468

Porkchop's Phat Farm
158 Center Road
Columbus, MS 39702
662.386.1012
pcphatfarm.org
facebook.com/PCPhatFarm
donate@pcphatfarm.org
EIN: 81-4889543

**we're here
for good**